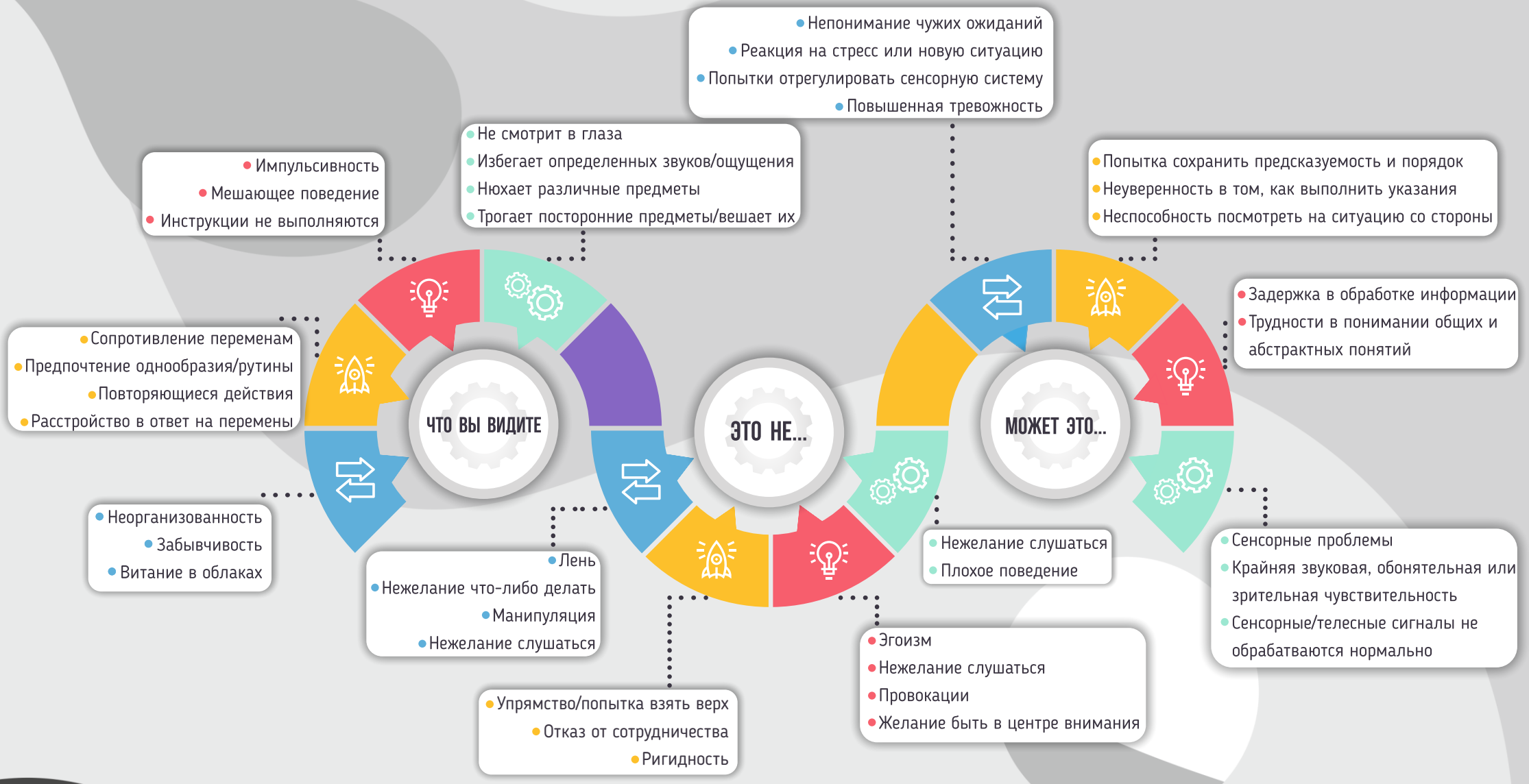

РЕКОМЕНДАЦИИ ПЕДАГОГАМ ГБОУСОШ № 560